

TYP COLUMN DETAIL (9' x 15')

SCHEDULE OF R.C.C. FOOTING & COLUMN :-									
FOOTING TYPE	PCC SIZE	FOOTING SIZE	DEPTH (d)	DEPTH (D)	FOOTING REINF. (BOTTOM)	COLUMN SIZE (L x B)	COLUMN REINF.		REMARK
							VERT. REINF.	RINGS	
F1	3'-9" X 5'-0"	3'-3" X 4'-6"	9"	18"	10 TOR @ 5" C/C BOTH WAYS	9" X 15"	4-16 TOR + 4-12 TOR +	8 TOR @ 6" C/C	ECCENTRIC
F2	3'-9" X 3'-9"	3'-3" X 3'-3"	9"	18"	10 TOR @ 4" C/C BOTH WAYS	9" X 15"	4-16 TOR + 2-12 TOR +	8 TOR @ 6" C/C	ECCENTRIC
F3	5'-3" X 5'-3"	4'-9" X 4'-9"	9"	18"	10 TOR @ 5" C/C BOTH WAYS	9" X 15"	4-16 TOR + 2-12 TOR +	8 TOR @ 6" C/C	
F4	5'-9" X 5'-9"	5'-3" X 5'-3"	9"	20"	10 TOR @ 5" C/C BOTH WAYS	9" X 15"	4-16 TOR + 2-12 TOR +	8 TOR @ 6" C/C	
F5	4'-0" X 6'-3"	3'-6" X 5'-9"	9"	18"	10 TOR @ 5" C/C BOTH WAYS	9" X 15"	4-16 TOR + 2-12 TOR +	8 TOR @ 6" C/C	
F6	6'-3" X 4'-0"	5'-9" X 3'-6"	9"	18"	10 TOR @ 5" C/C BOTH WAYS	9" X 19.5"	4-16 TOR + 6-12 TOR +	8 TOR @ 6" C/C	

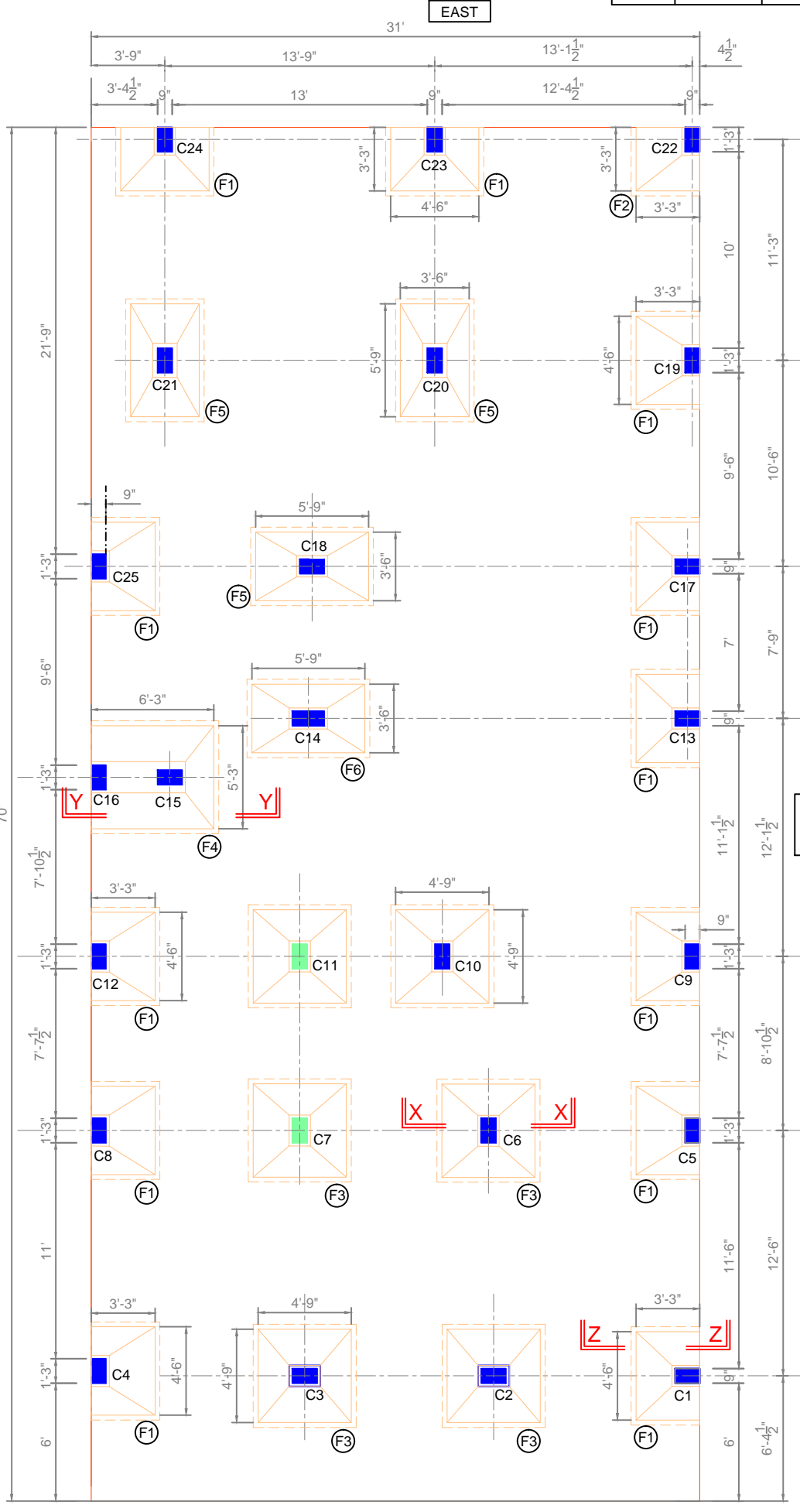

FOUNDATION PLAN

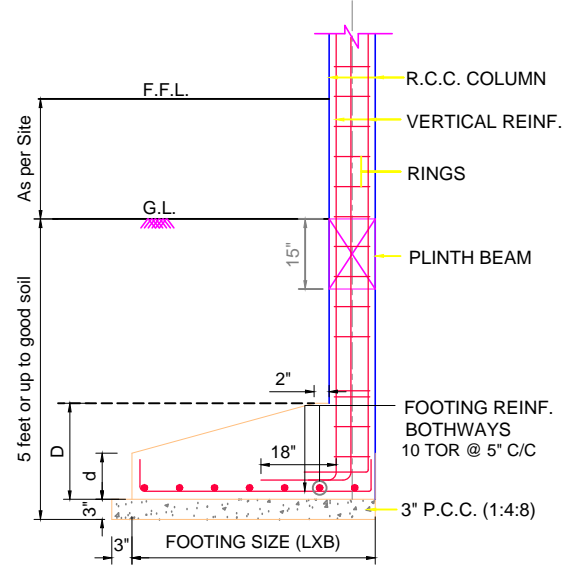

TYP. R.C.C. COL. FOOTING SECTION SECTION Z-Z

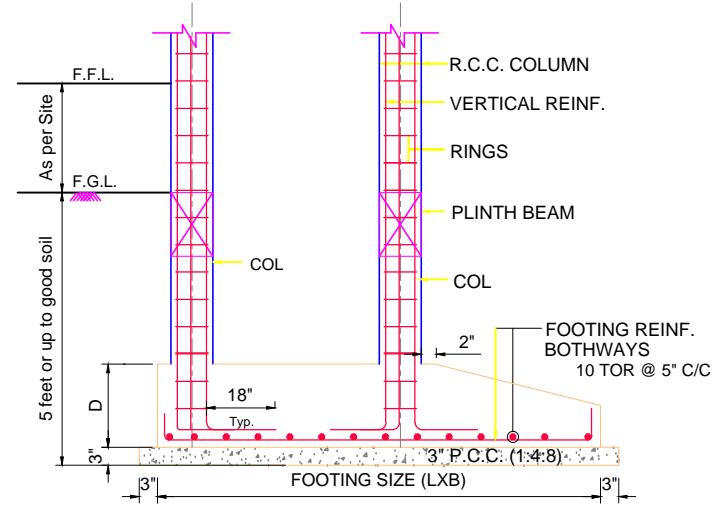

TYP. R.C.C. COL. COMBINED FOOTING SECTION SECTION Y-Y

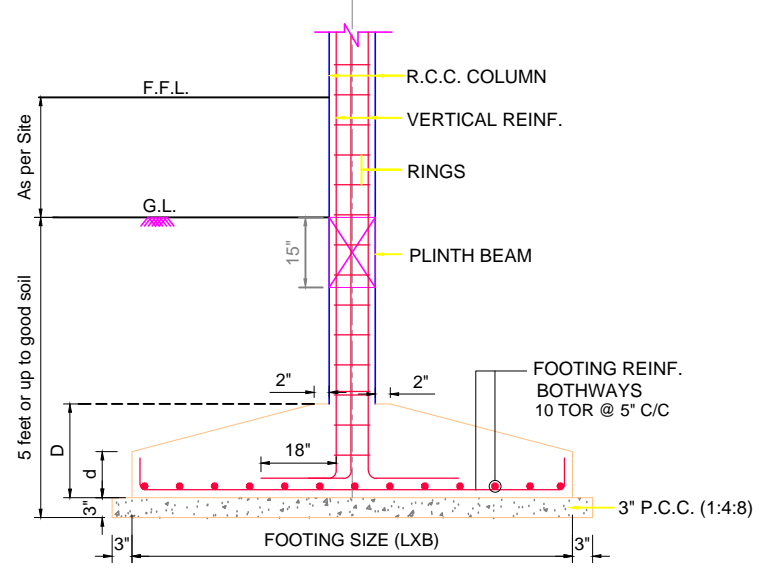

TYP. R.C.C. COL. FOOTING SECTION SECTION X-X

CLIENT	MR. RAHUL	SCALE	1 : 100	REVISIONS	NO.	DATE	REMARKS	1. ALL DIMENSIONS ARE TO BE CHECKED AND CO-RELATED WITH THE ARCHITECTURAL DRAWINGS AND ANY AMBIGUITY SHALL BE IMMEDIATELY BROUGHT TO THE NOTICE OF THE ARC DESIGN BEFORE COMMENCEMENT OF THE WORK. 2. ALL DRAWINGS ARE TO BE READ AND NOT TO BE MEASURED. 3. ALL DIMENSIONS ARE IN MM UNLESS MENTIONED OTHERWISE.	ARC DESIGN ARCHITECT & ENGINEERS AT - ANSAL MEGAPOLIS GREATER NOIDA (UP) e-mail - arcdesign1984@gmail.com
PROJECT	FOUNDATION PLAN	DATE	28-02-21						
		DRAWN	SSP						
		CHECKED	VKS						
		ENGINEER							
DRG NO.	202	REV NO.		SHEET SIZE	A3				